# Town of Garfield, Polk County

## *Map #9*
## *Soil Capability*

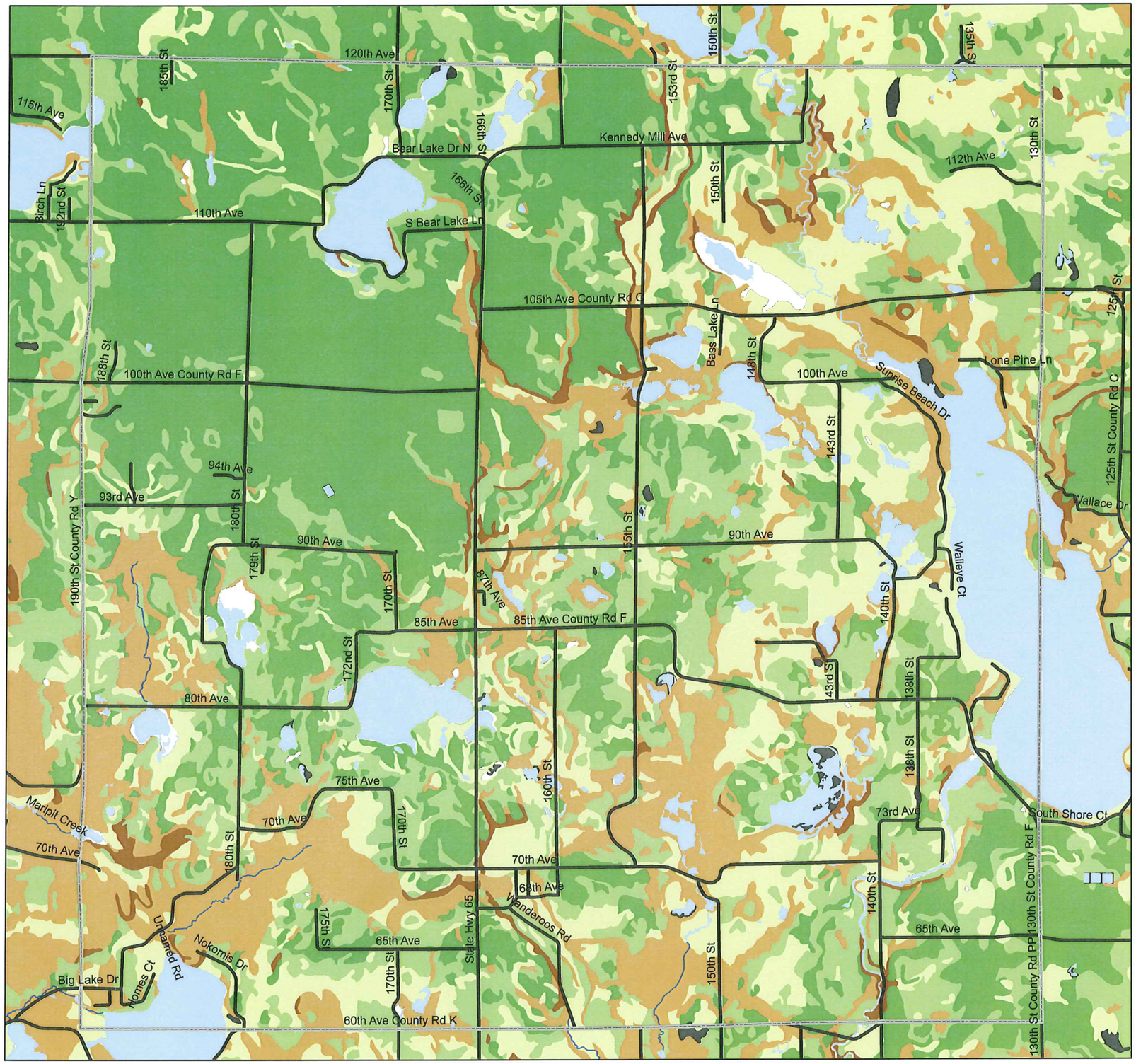


0 0.5 1 2 3 4 Miles

**Legend**

- Town of Garfield
- Missing Data
- Class I
- Class II
- Class III
- Class IV
- Class V
- Class VI
- Class VII
- Class VIII

Land Suited to Cultivation and Other Uses:

Class I - soils have few limitations that restrict their use.
Class II - soils have some limitations that reduce the choice of plants or require moderate conservation practices.
Class III - soils have severe limitations that reduce the choice of plants or require special conservation practices, or both.
Class IV - soils have very severe limitations that restrict the choice of plants , require very careful management, or both.

Land Limited in Use-Generally Not Suited to Cultivation:

Class V - soils have little or no erosion hazard but have other limitations impractical to remove that limit their use largely to pasture, range, woodland, or wildlife food and cover.
Class VI - soils have severe limitations that make them generally unsuited to cultivation and limit their use largely to pasture or range, woodland, or wildlife food and cover.
Class VII - soils have very severe limitations that make them unsuited to cultivation and that restrict their use largely to grazing, woodland, or wildlife.
Class VIII - soils and landforms have limitations that preclude their use for commercial plant production.

N

Stevens
ENGINEERS · PLANNERS · SURVEYORS
1680 LIVINGSTONE ROAD
HUDSON, WISCONSIN
WWW.STEVENSENGINEERS.COM
715-386-5819
715-386-5879 FAX



February, 2008
Source: Polk County Land Information, NRCS Soil Data Mart
Projection: Transverse Mercator