# Town of Garfield, Polk County

## *Map #10 Existing Land Use*

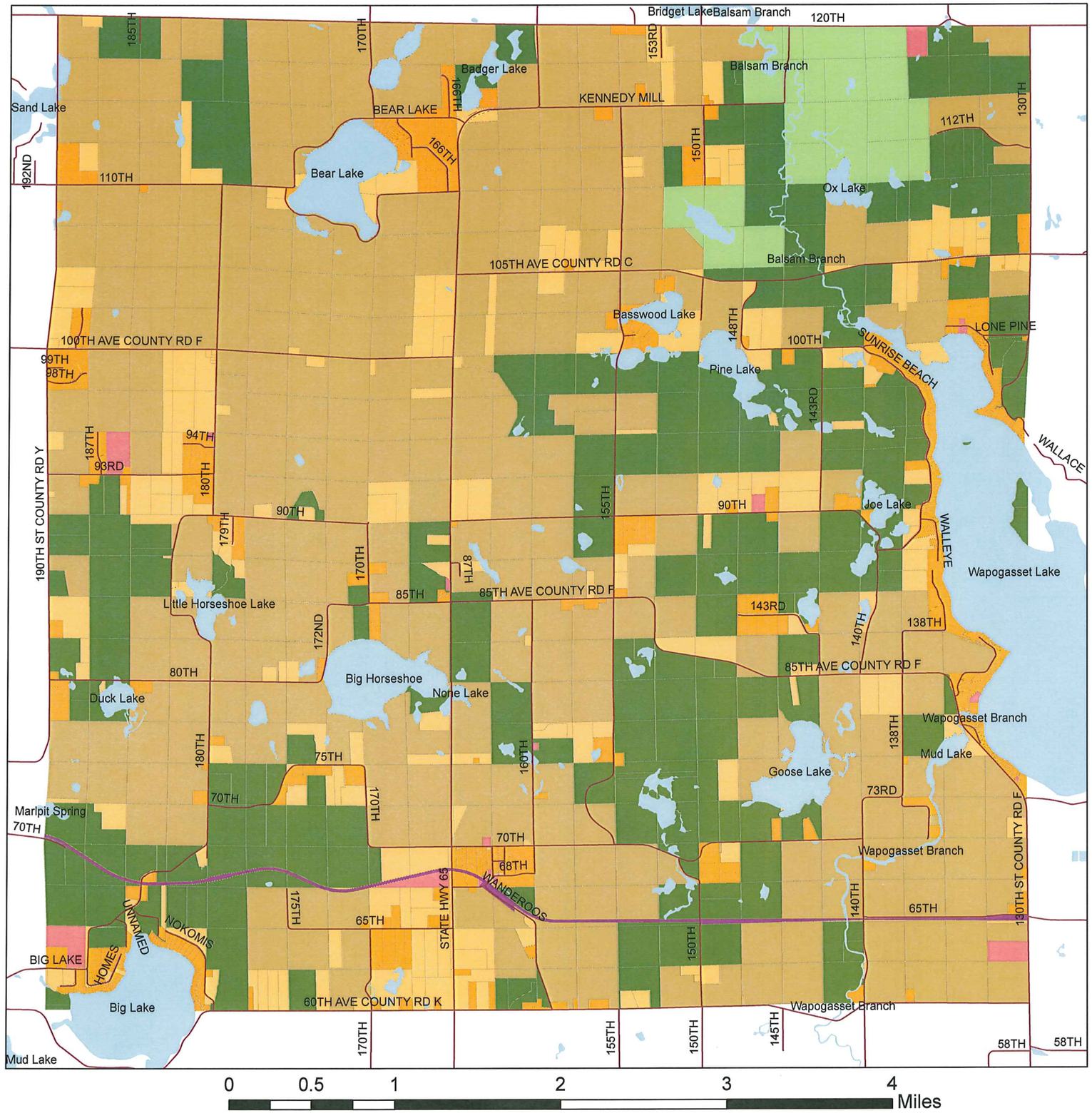


Current Land Use

- Residential
- Rural Residential
- Commercial
- Agriculture/Open Space
- Private Forest
- Conservation/Recreation
- Railroad Trail
- Lakes and Rivers

Existing land use represents how the land is used by people. Residential land consists primarily of parcels about 5 acres or less. Rural residential land consists of parcels between 5 and 35 acres in size. Agricultural/open space and Private Forest land consists of parcels 35 acres or more. Finally, parcels labeled commercial have a portion of land assessed as commercial property.

Stevens
ENGINEERS · PLANNERS · SURVEYORS

1680 LIVINGSTONE ROAD
HUDSON, WISCONSIN

WWW.STEVENSENGINEERS.COM

715-386-5819
715-386-5879 FAX



November, 2007
Source: Polk County Land Information Dept.
Stevens Engineers, Inc.
Projection: Transverse Mercator